

NOTE:
 Do not scale. All dimensions to be checked on site. This drawing is the sole copyright of Turnerbates and is not to be reproduced without permission.
 These drawings are to be read in conjunction with structural and M&E drawings.
 All survey information used in this drawing was provided by KNIGHT FRANK. All areas and measurements to be checked on-site.

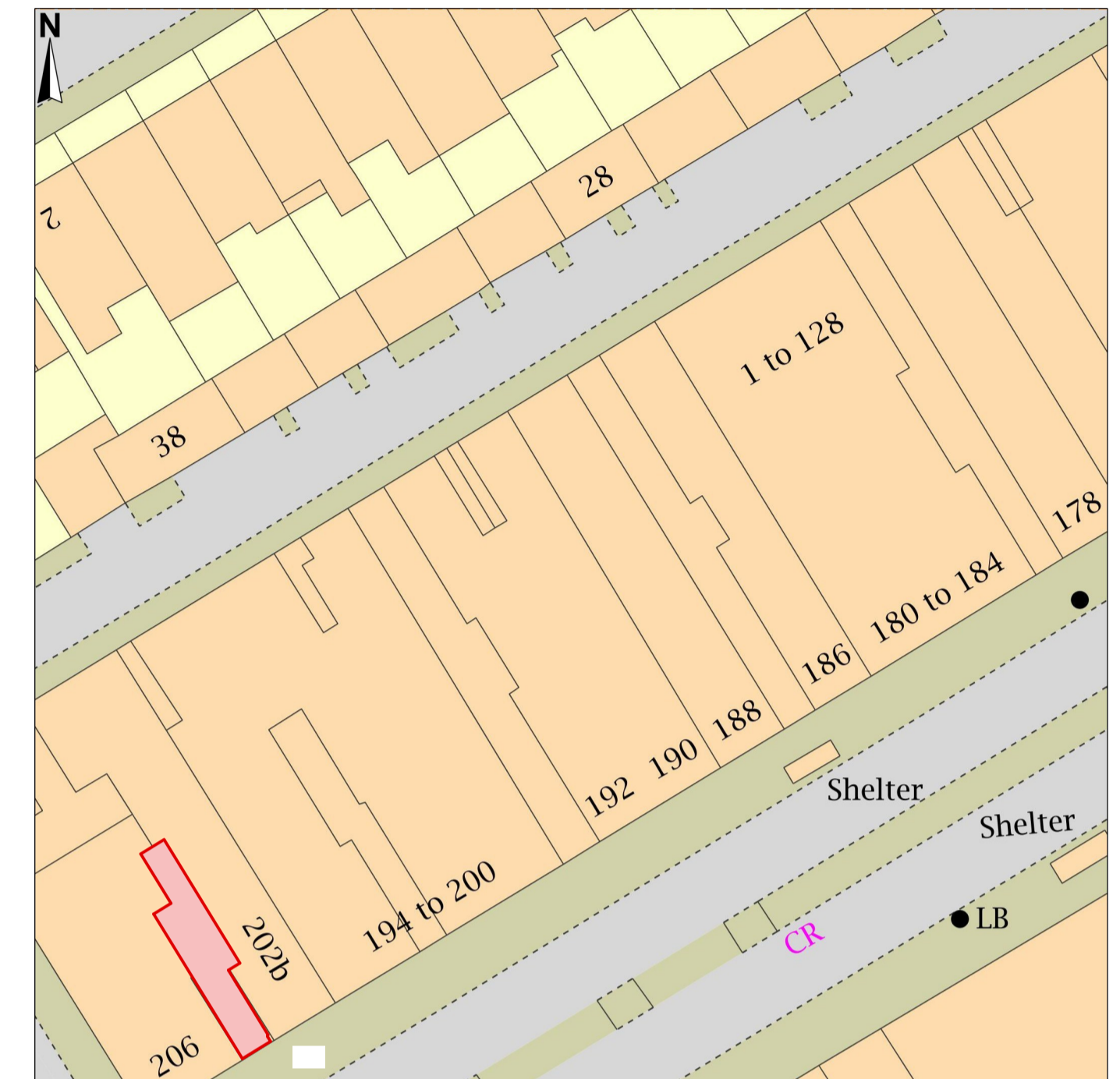
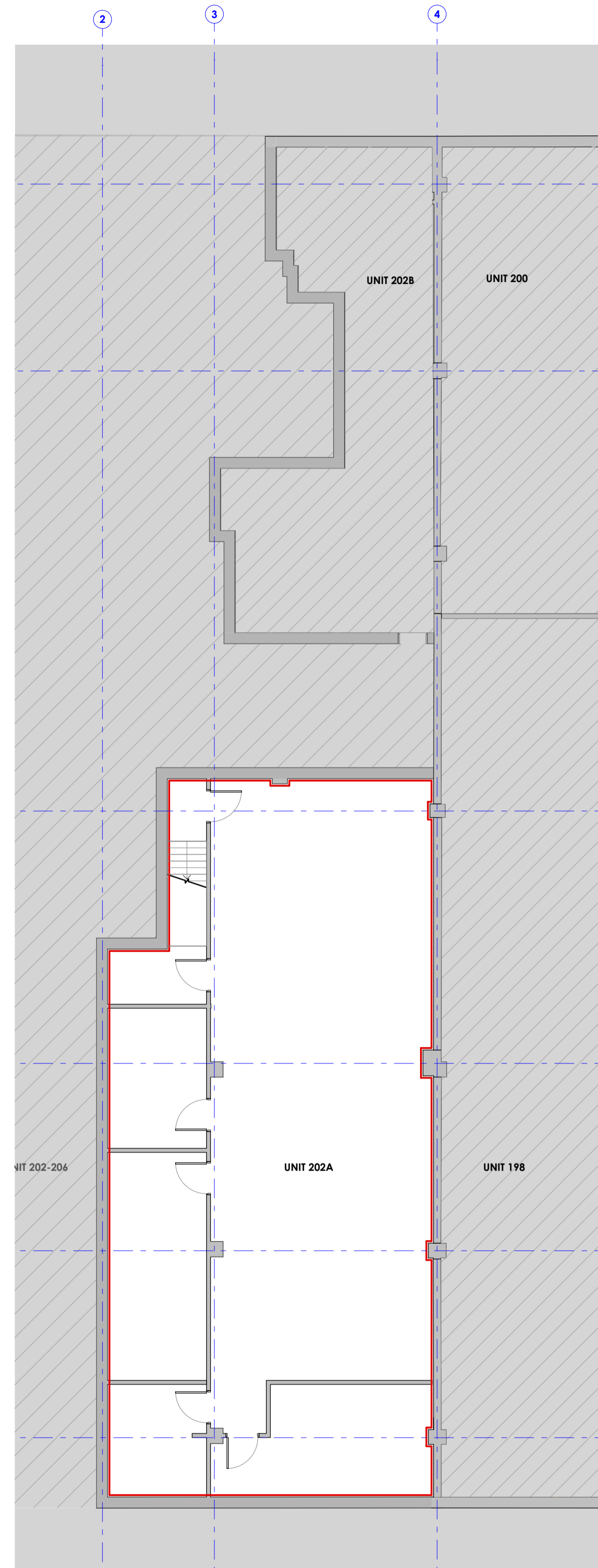
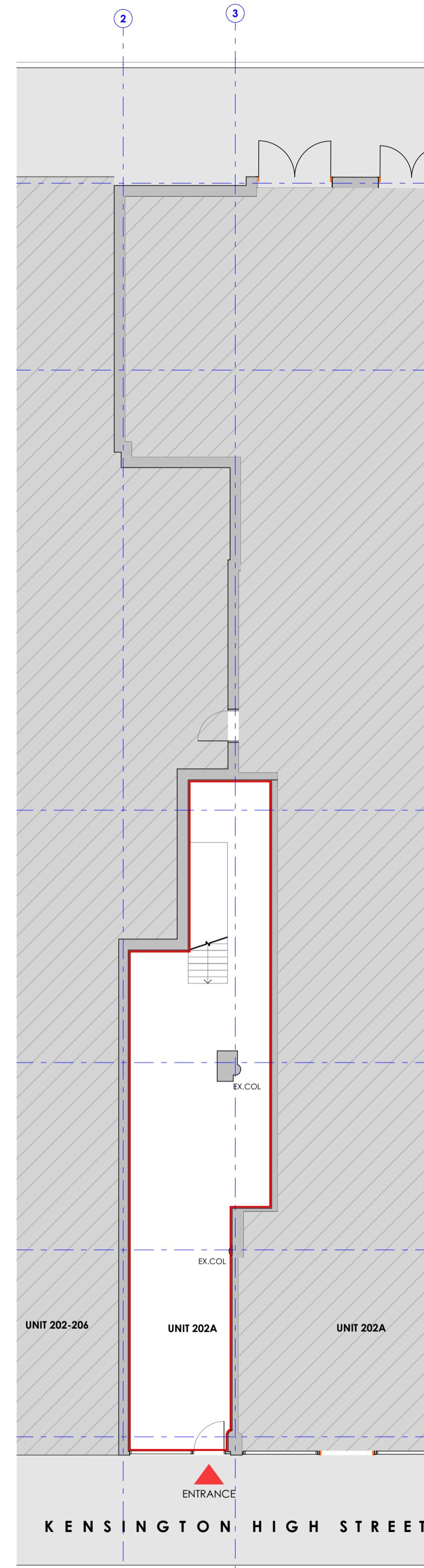

FOR INFORMATION

REV	DESCRIPTION	DATE	INT.
01	ISSUED FOR INFORMATION	31.08.22	JF

turnerbates
 DESIGN & ARCHITECTURE

CLIENT: KNIGHT FRANK
 PROJECT: KENSINGTON HIGH STREET
 ADDRESS: 202A HIGH STREET, KENSINGTON
 DRAWING: EXISTING REDLINE DEMISE PLAN
 UNIT 202A

Figured dimensions take precedence over scale dimensions. Contractors must verify all dimensions on site before commencing any work or making shop drawings.

SCALE @A1	APPROVED DRAWN	DATE CREATED
1:100	JF MH	AUG'22
PROJECT NUMBER	DRAWING NUMBER	REVISION
TB_22_2046	102	01

18mm @A1
 100
 50

